

GROUND FLOOR PLAN

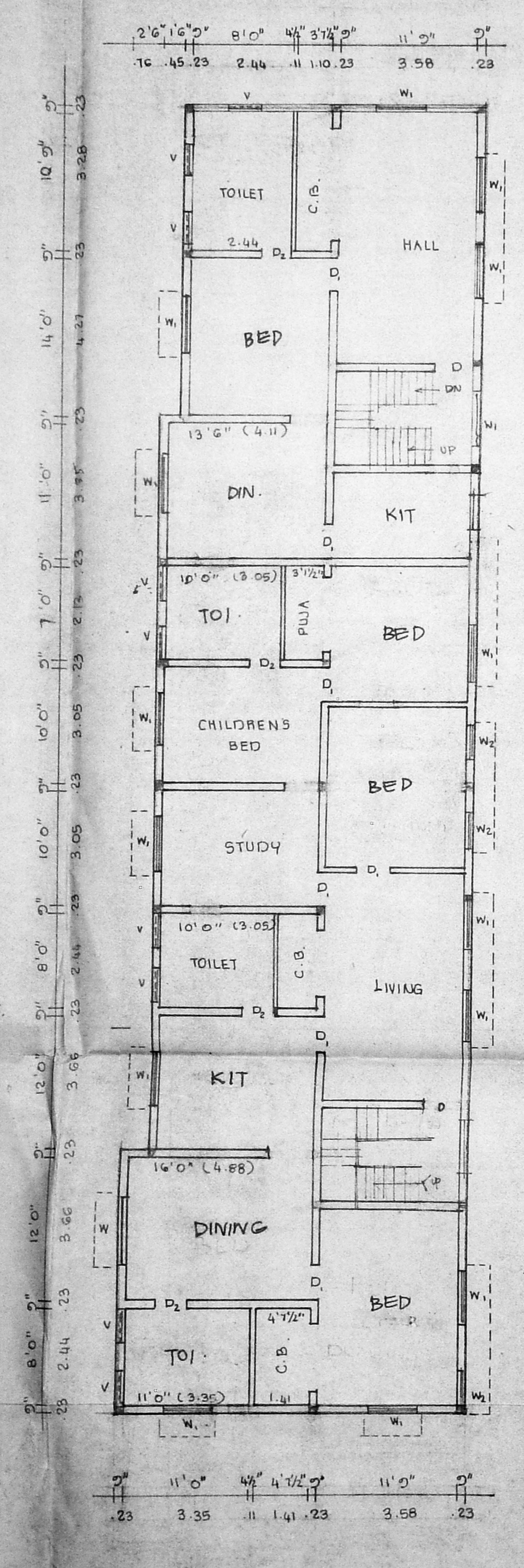

FIRST FLOOR PLAN

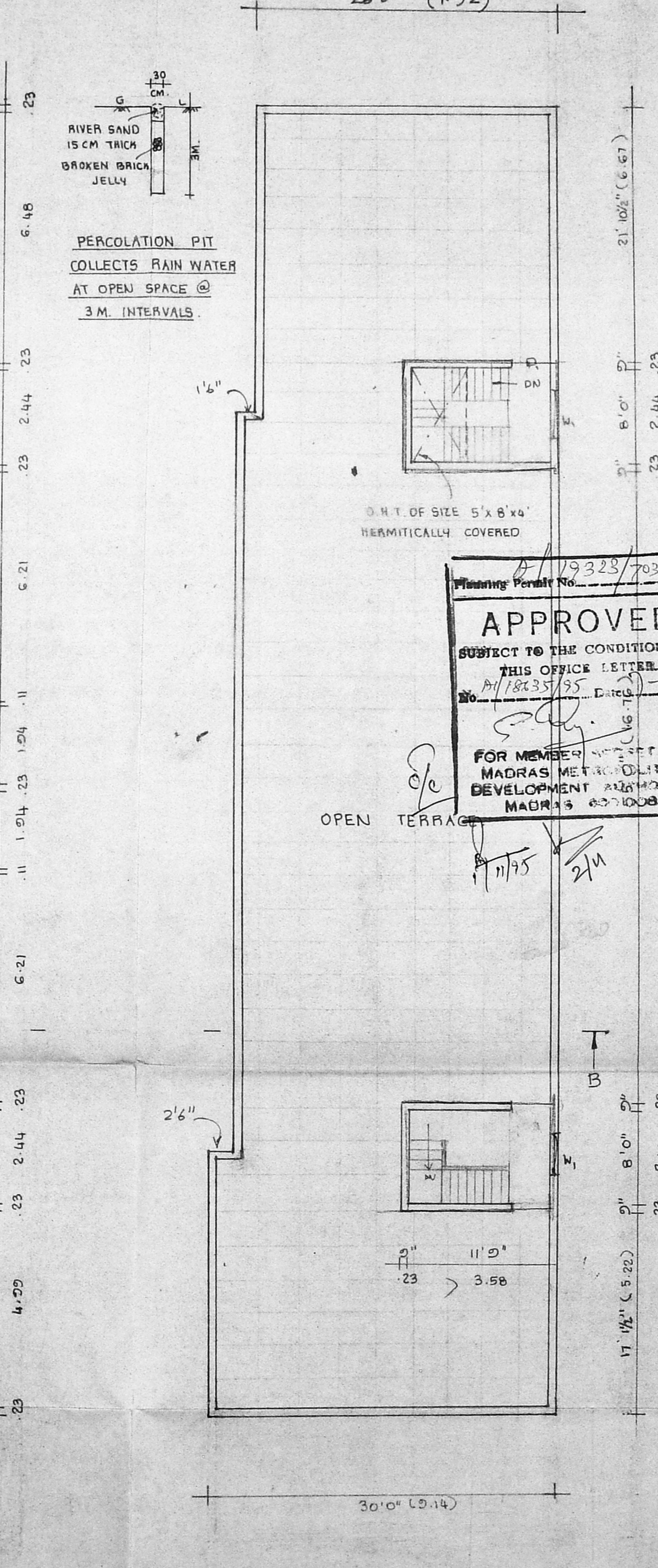

HEAD ROOM PLAN

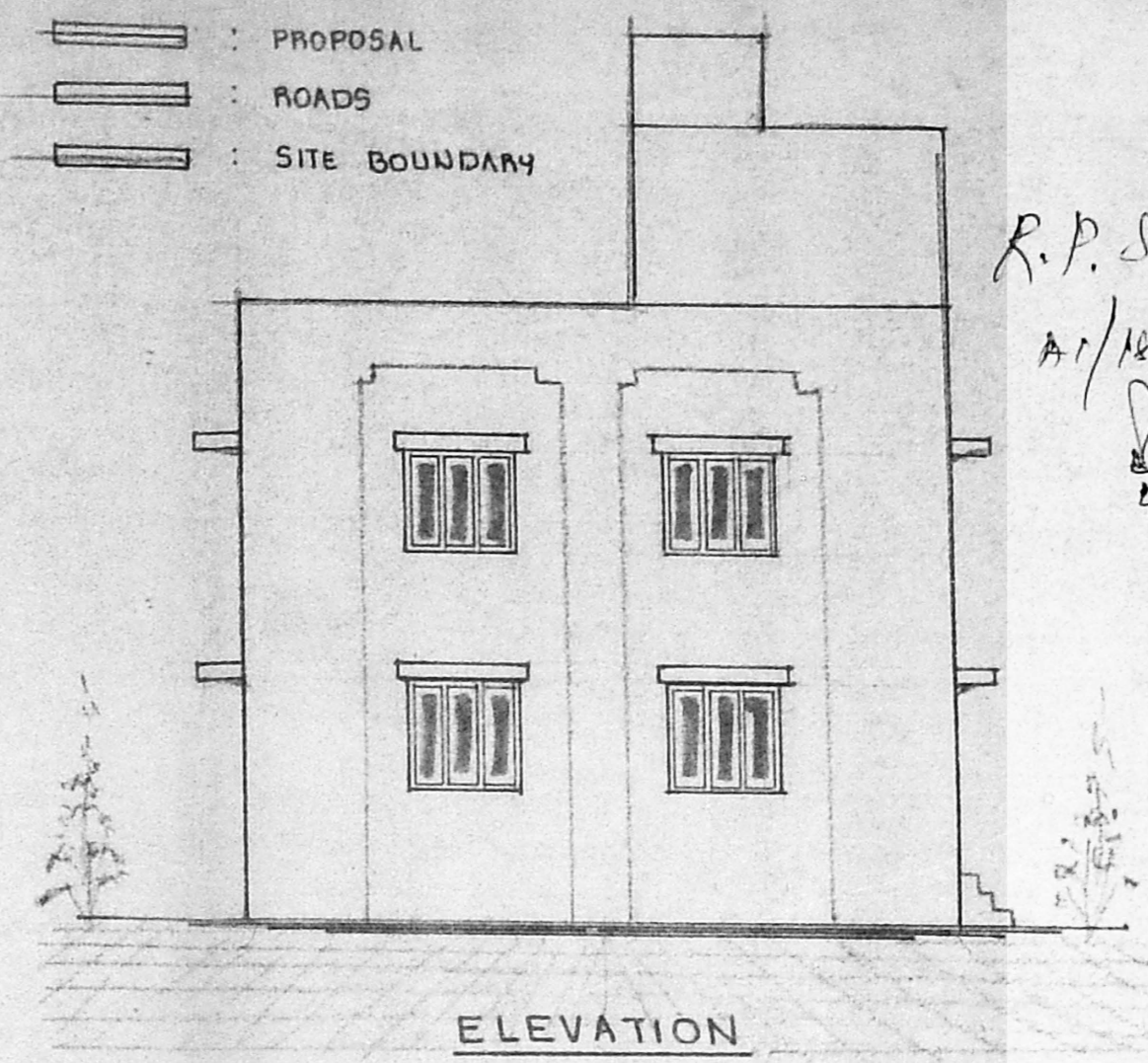

ELEVATION

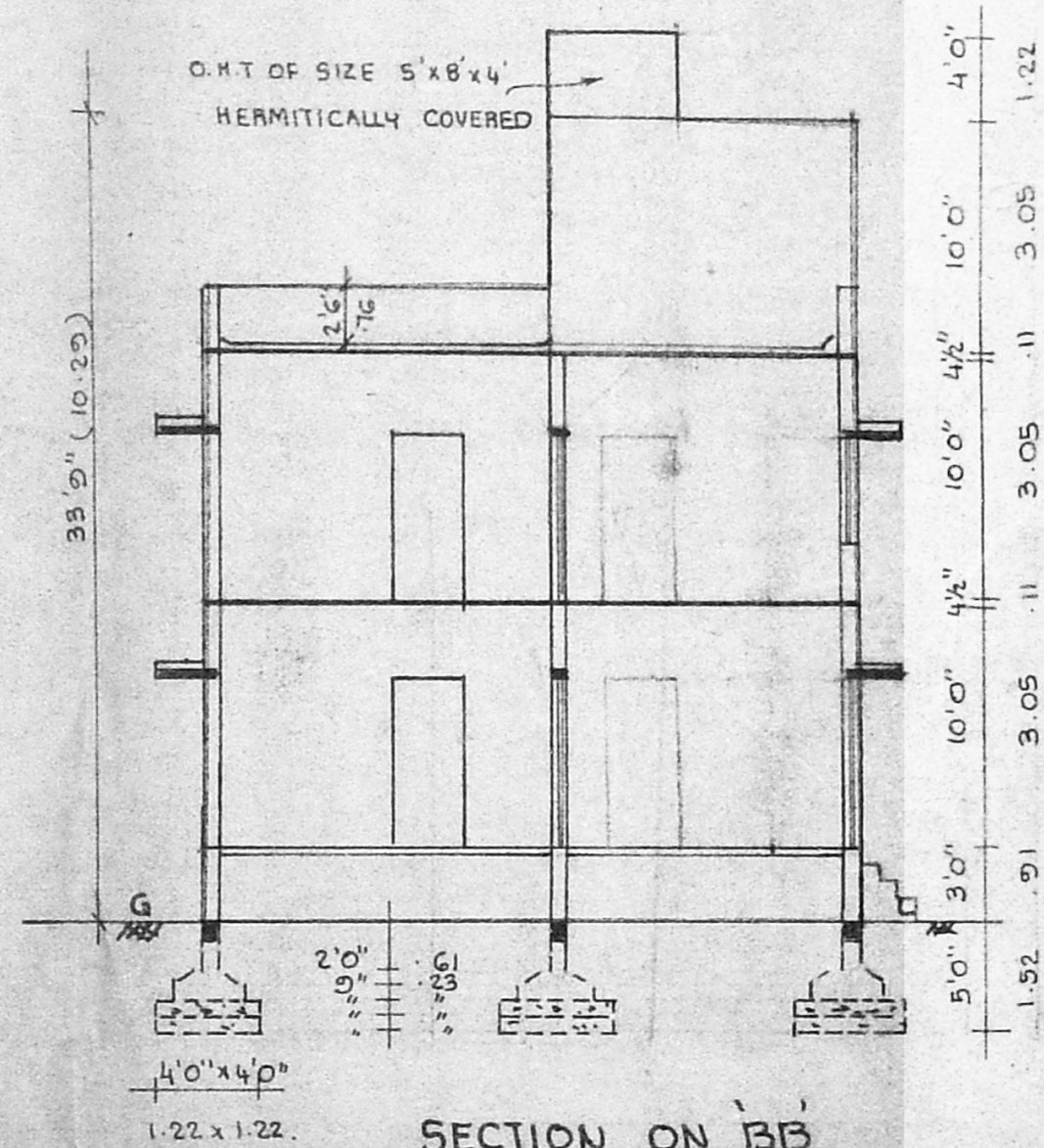

SECTION ON BB

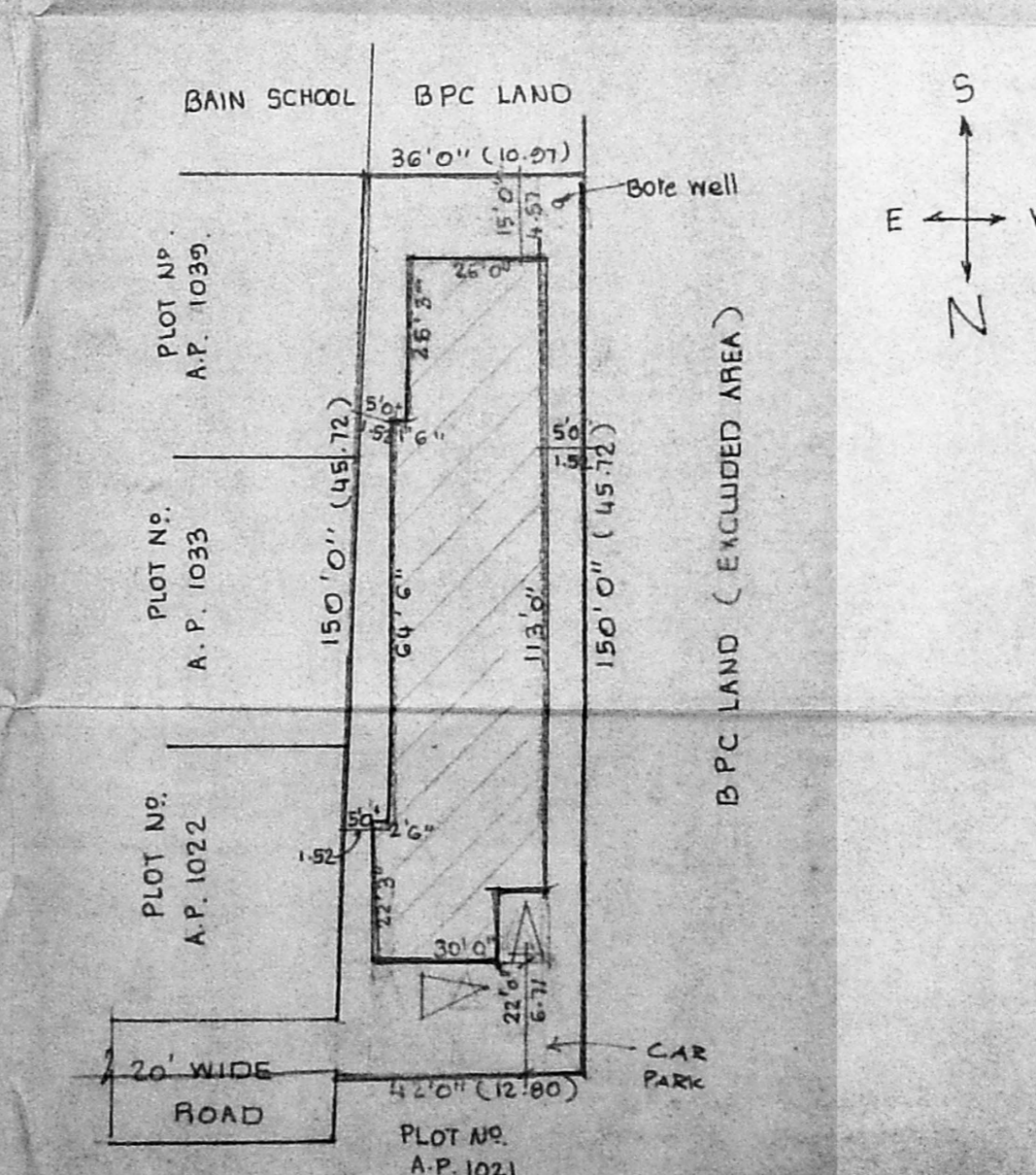

SITE PLAN SCALE - 1" = 32' 0" (1:1000)

RIVER SAND  
15 CM THICK  
BROKEN BRICK  
JELLY

PERCOLATION PIT  
COLLECTS RAIN WATER  
AT OPEN SPACE @  
3M. INTERVALS.

Planning Permit No. 19328/703/95  
**APPROVED**  
SUBJECT TO THE CONDITIONS IN  
THIS OFFICE LETTER  
No. 18235/95 Date: 11-95  
FOR MEMBER SECRETARY  
MADRAS METROPOLITAN  
DEVELOPMENT AUTHORITY  
MADRAS DISTRICT.

R.P. Sankar  
A.P. 18235/95  
21/10/95

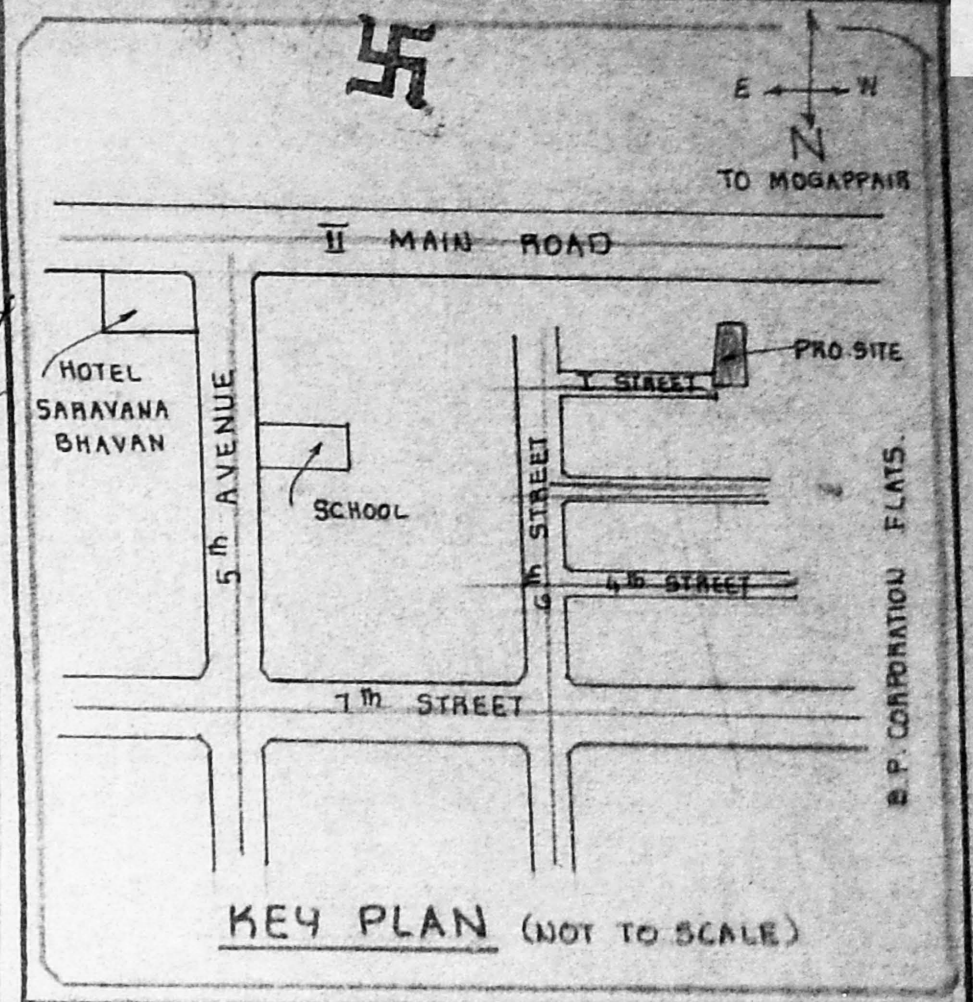

PLAN SHOWING THE PROPOSED  
RESIDENTIAL BUILDING AT A.P.  
PLOT NOS. 1022, 1033 & 1039 AT  
ARIGNAR ANNA NAGAR, WEST MADRAS  
NEIGHBOURHOOD SCHEME IN T.S. NO. 740,  
BLOCK NO. 2 OF MULLAM VILLAGE,  
MADRAS. 40. CORP. DIV. NO. 75.  
NEW NO. 66. SCALE - 1" = 80' (1:100)

**SPECIFICATIONS:**  
FOUNDATIONS AND LEVELLING COURSE ARE IN  
P.C.C. 1:4:8 MIX. BRICK WORK IN C.M. 1:5 MIX.  
P.C.C. WORKS ARE IN 1:2:4 MIX.  
PLASTERING THE WALLS IN C.M. 1:4 MIX.  
CEILING AND FLOOR FINISHING IN C.M. 1:3 MIX.

**SCHEDULE OF JOINERIES:**

D	DOOR	3'3" x 7'0"	(1.00 x 2.13)
D1	DOOR	3'0" x 7'0"	(0.91 x 2.13)
D2	DOOR	2'6" x 7'0"	(0.76 x 2.13)
W	WINDOW	6'0" x 4'6"	(1.83 x 1.37)
W1	WINDOW	4'6" x 4'6"	(1.37 x 1.37)
W2	WINDOW	3'0" x 4'6"	(0.91 x 1.37)
V	VENTILATOR	2'6" x 2'0"	(0.76 x 0.61)

PLOT AREA : 5818 SQ. FT. 540.45 SQ. M  
PLINTH AREA G.F. : 2592 SQ. FT. 236.89 SQ. M  
F.F. : 2765 SQ. FT. 256.86 SQ. M  
PLOT COVERAGE : 54% F.S.I. 0.92

POWER AGENT: (N.K. MUNSHI)

*G. Krishnamurthy*  
**G. G. KRISHNAMURTHY RAO**  
CIVIL ENGINEER  
CLASS I LICENSED SURVEYOR NO. 370  
CORPORATION OF MADRAS  
C-10, SANTH AVENUE  
11/12, LAKE VIEW ROAD, MADRAS-600033